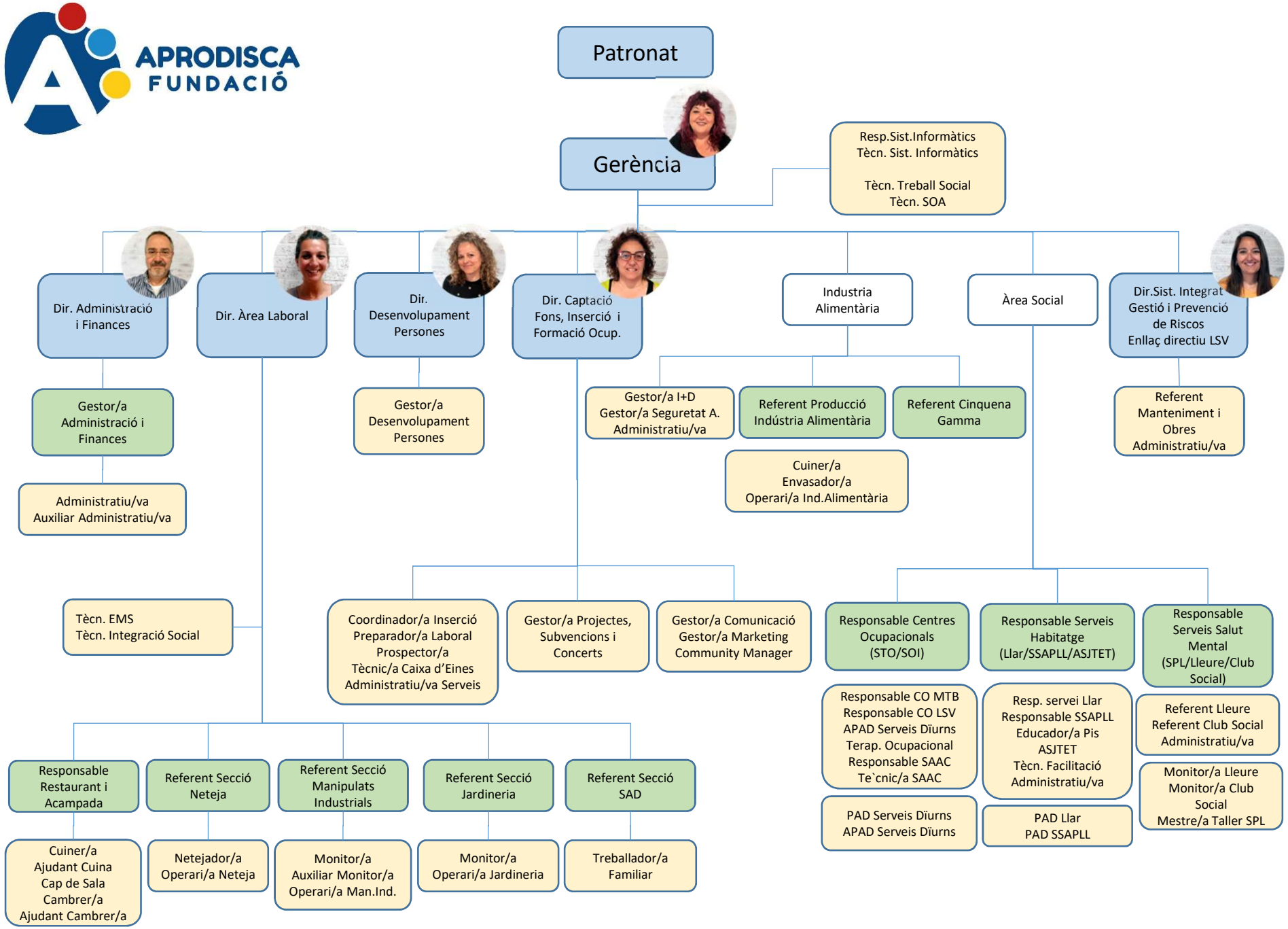APRODISCA FUNDACIÓ